

Leased

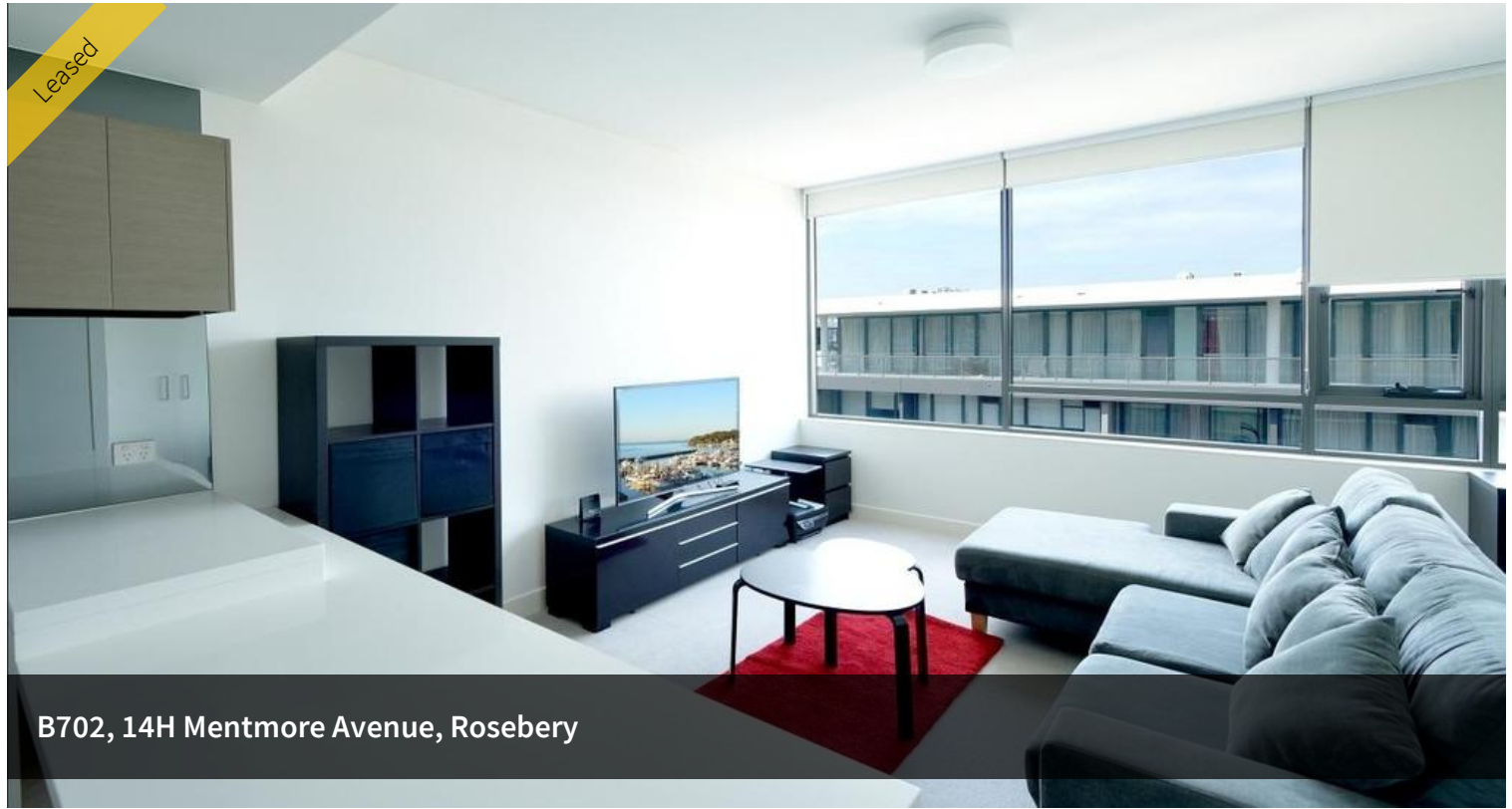

B702, 14H Mentmore Avenue, Rosebery



## Spacious Modern 1 Bedroom Apartment



1 Bedroom apartment with modern design, spacious living room and an abundance of natural light throughout the entire room.

Located in the heart of the inner South, Rosebery has emerged as an aspirational destination for those seeking an authentic, dynamic and convenient lifestyle. Modern living in Sydney's fastest booming lifestyle hubs. Conveniently located minutes away from Green Square train station, mascot station and 10minutes from Sydney CBD.

Smart and contemporary apartment central to universities, shopping centre, Supermarket, café and restaurants. For outdoor lovers, the location is a stretch away from Centennial Parkland. Sydney Park, Mascot Park.

Inspection by appointment

The above information provided has been furnished to us by the vendor/s. We have not verified whether or not that information is accurate and do not have any belief in one way or the other in its accuracy. We do not accept any responsibility to any person for its accuracy and do no more than pass it on. All interested parties should make and rely upon their own inquiries in order to determine whether or not this information is in fact accurate.

 1  1

**Price**

Leased

**Property Type**

rental

**Property ID**

34

### Agent Details

Marcell Irawan - 0412 028 856

### Office Details

Rosebery

461 Gardeners Road Rosebery NSW 1445

0430 065 188

**BRITTON**  
REAL ESTATE  
integrity • passion • results